



LASSEL
ARCHITECTS

370 MAIN STREET
SOUTH BERWICK, ME 03908
207 384 2049
lasselarchitects.com

UNIT COUNT

FIRST FLOOR	10 UNITS
SECOND FLOOR	11 UNITS
THIRD FLOOR	9 UNITS
TOTAL	30 UNITS

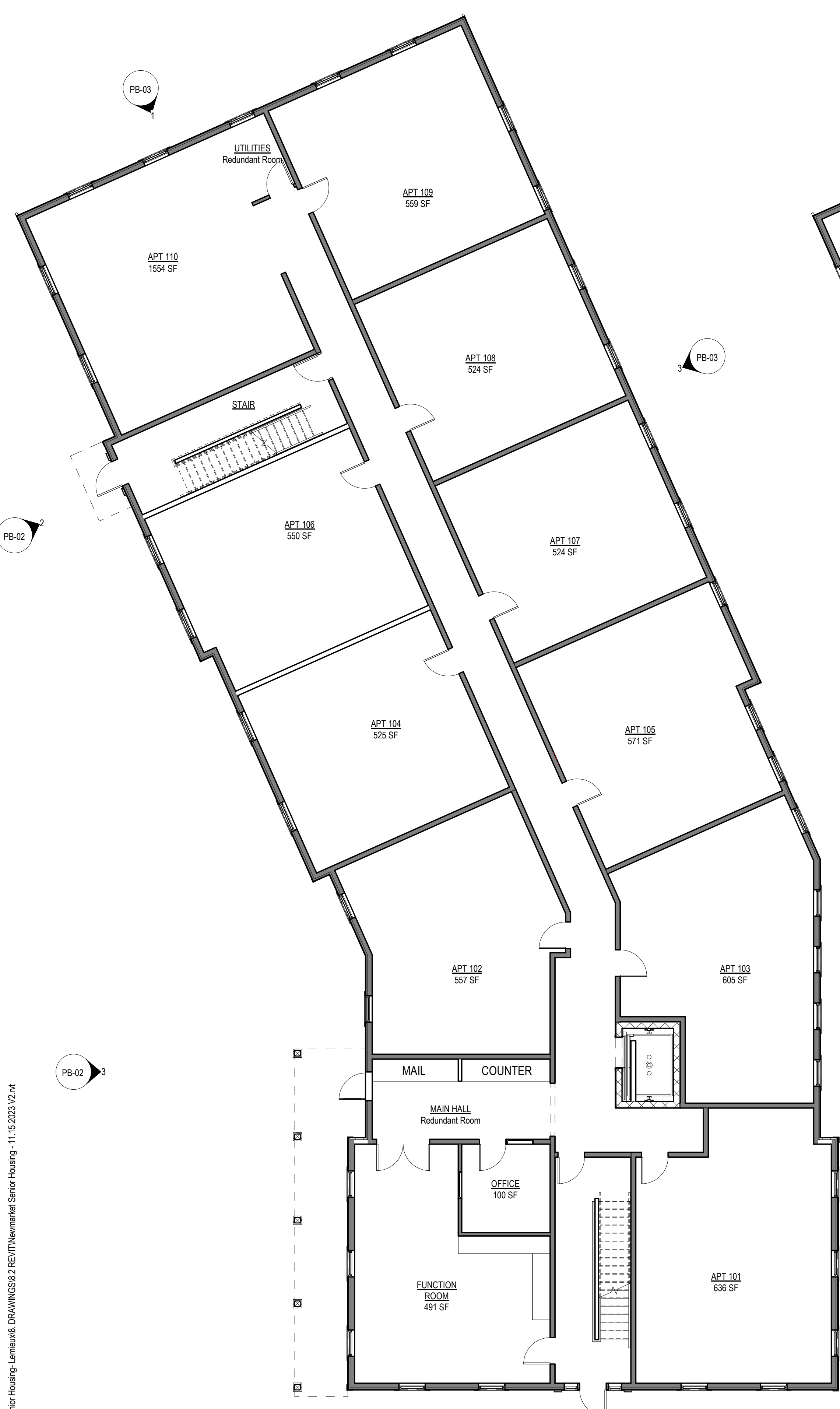

1 FIRST FLOOR PLAN
1/8" = 1'-0"

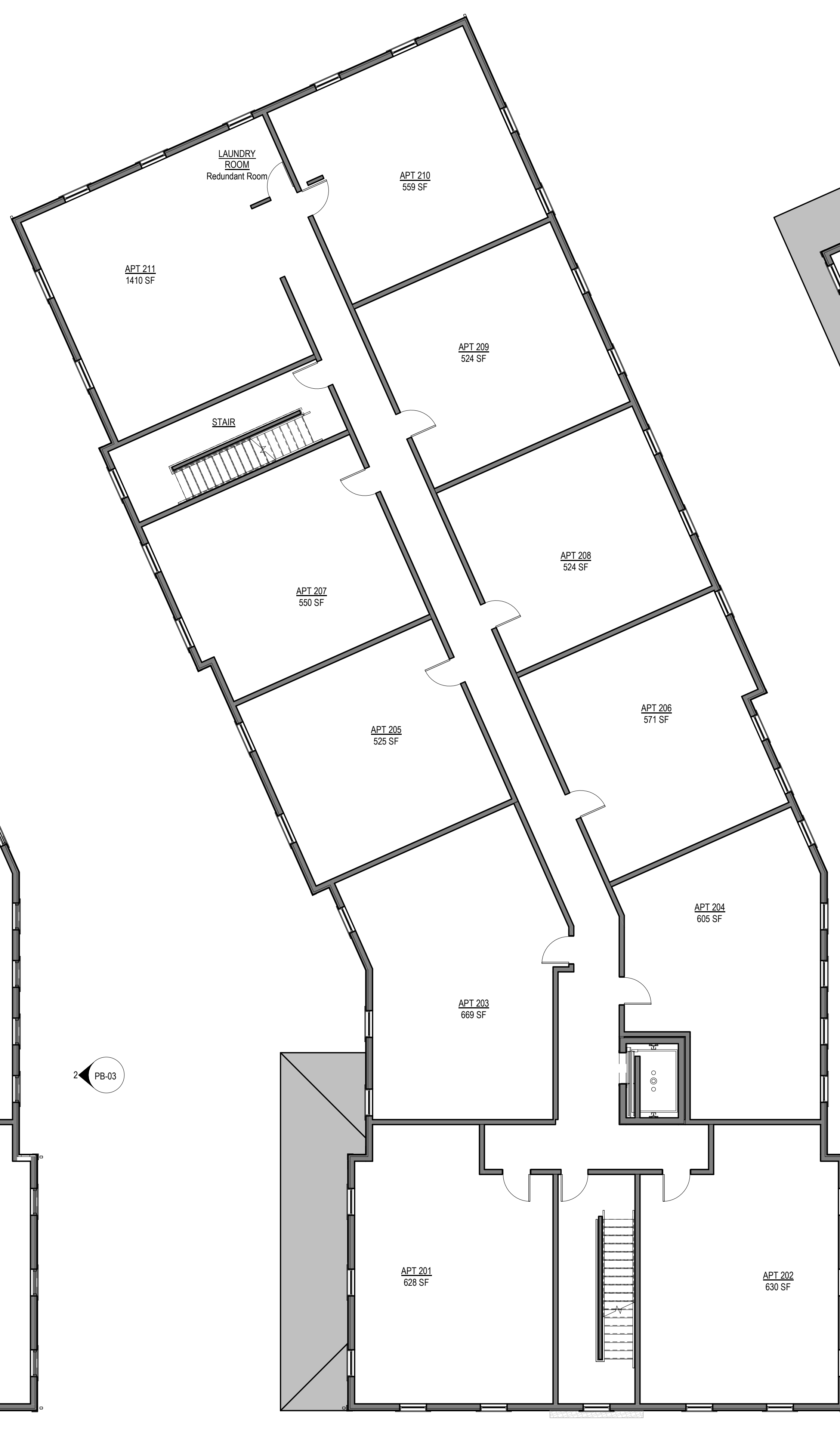

2 SECOND FLOOR PLAN
1/8" = 1'-0"

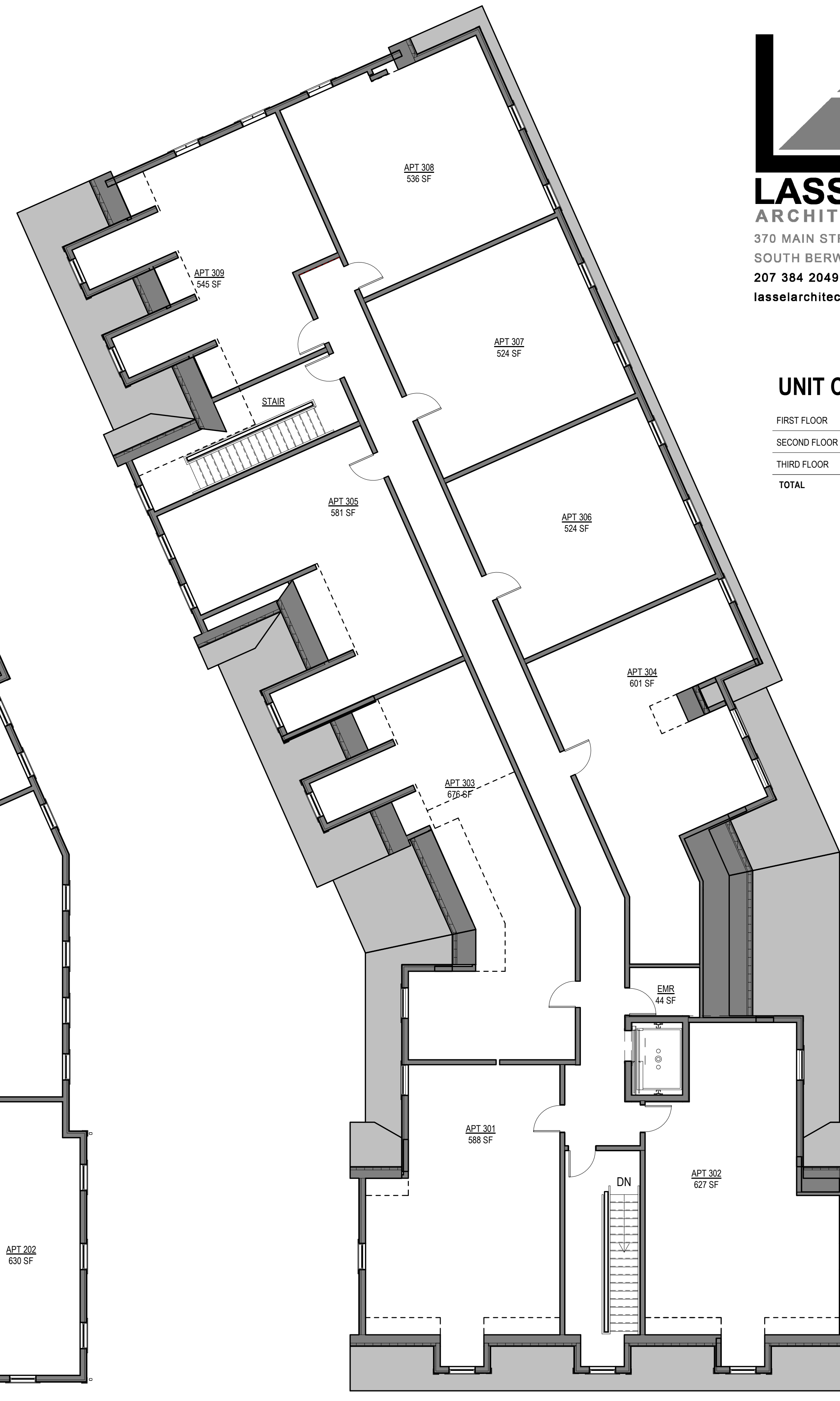

3 THIRD FLOOR PLAN
1/8" = 1'-0"

CLIENT:
LEMIEUX BUILDERS LLC

PROJECT:

**242 MAIN ST.
NEWMARKET NH**

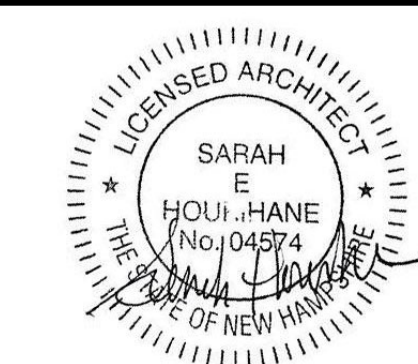

PROJECT NUMBER: 22.25
DATE ISSUED: 10.20.23
PLANNING BOARD: 11.14.23
SCALE: AS NOTED
REVISION:

DRAWING NAME:
FLOOR PLANS

DRAWING NUMBER:

PB-01



LASSEL
ARCHITECTS

370 MAIN STREET
SOUTH BERWICK, ME 03908
207 384 2049
lasselarchitects.com



① SOUTH ELEVATION
3/16" = 1'-0"



② WEST ELEVATION 1
3/16" = 1'-0"



③ WEST ELEVATION 2
3/16" = 1'-0"

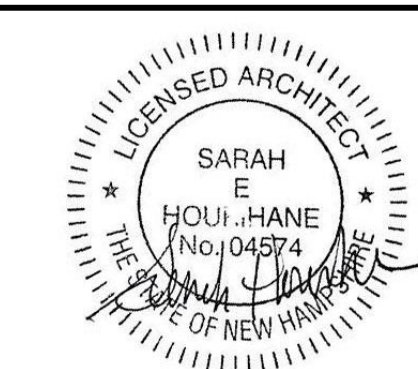



LASSEL
ARCHITECTS

370 MAIN STREET
SOUTH BERWICK, ME 03908
207 384 2049

lasselarchitects.com



① NORTH ELEVATION
3/16" = 1'-0"

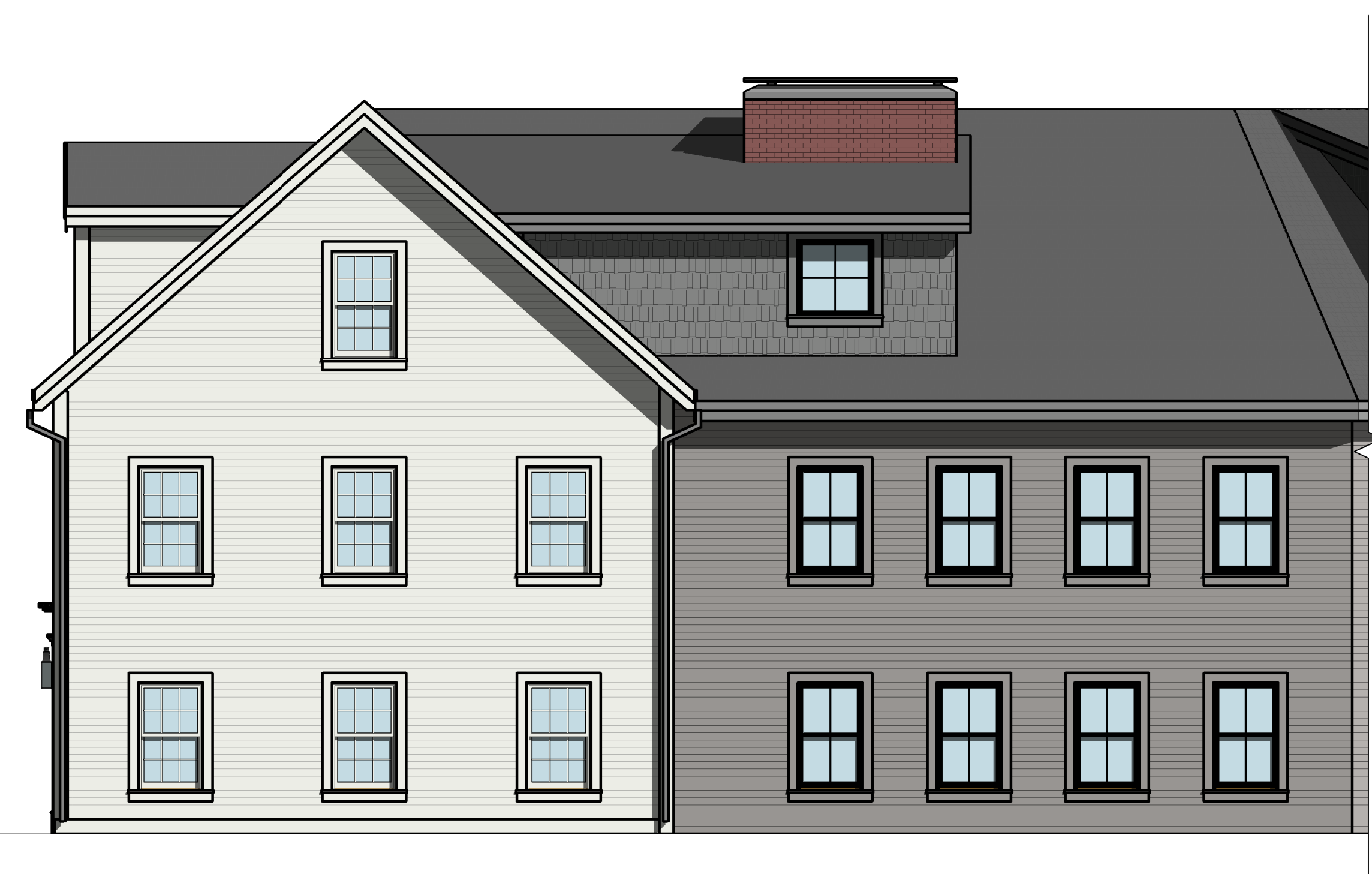

② EAST ELEVATION
3/16" = 1'-0"



③ EAST ELEVATION 1
3/16" = 1'-0"

CLIENT:
LEMIEUX BUILDERS LLC

PROJECT:
**242 MAIN ST.
NEWMARKET NH**

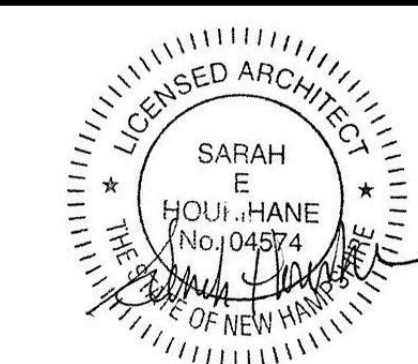

PROJECT NUMBER: 22.25
DATE ISSUED: 10.20.23
PLANNING BOARD: 11.14.23
SCALE: AS NOTED
REVISION:

DRAWING NAME:
EXTERIOR ELEVATIONS

DRAWING NUMBER:

PB-03