

# Notice of Intent (NOI) for coverage under Small MS4 General Permit

Page 1 of 19

## Part I: General Conditions

### General Information

Name of Municipality or Organization:  State:

EPA NPDES Permit Number:

### Primary MS4 Program Manager Contact Information

Name:  Title:

Street Address Line 1:

Street Address Line 2:

City:  State:  Zip Code:

Email:  Phone Number:

Fax Number:

### Other Information

Stormwater Management Program (SWMP) Location  
(web address or physical location, if already completed):

### Eligibility Determination

Endangered Species Act (ESA) Determination Complete?

Eligibility Criteria  
(check all that apply): ☐ A ☐ B ☒ C

National Historic Preservation Act (NHPA) Determination Complete?

Eligibility Criteria  
(check all that apply): ☐ A ☐ B ☒ C

---

☐ Check the box if your municipality or organization was covered under the 2003 MS4 General Permit

# Notice of Intent (NOI) for coverage under Small MS4 General Permit

## Part II: Summary of Receiving Waters

Please list the waterbody segments to which your MS4 discharges. For each waterbody segment, please report the number of outfalls discharging into it and, if applicable, any impairments.

New Hampshire list of impaired waters: <http://des.nh.gov/organization/divisions/water/wmb/swqa/>

Check off relevant pollutants for discharges to impaired waterbodies (see above 303(d) lists) without an approved TMDL in accordance with part 2.2.2 of the permit. List any other pollutants in the last column, if applicable.

[illegible]

			<input type="checkbox"/>	<input type="checkbox"/>	<input type="checkbox"/>	<input type="checkbox"/>	<input type="checkbox"/>	<input type="checkbox"/>	<input type="checkbox"/>	<input type="checkbox"/>	<input type="checkbox"/>	<input type="checkbox"/>		
			<input type="checkbox"/>	<input type="checkbox"/>	<input type="checkbox"/>	<input type="checkbox"/>	<input type="checkbox"/>	<input type="checkbox"/>	<input type="checkbox"/>	<input type="checkbox"/>	<input type="checkbox"/>	<input type="checkbox"/>		

Click to lengthen table

## Notice of Intent (NOI) for coverage under Small MS4 General Permit

### Part III: Stormwater Management Program Summary

Identify the Best Management Practices (BMPs) that will be employed to address each of the six Minimum Control Measures (MCMs).

For each MCM, list each existing or proposed BMP by category and provide a brief description, responsible parties/departments, measurable goals, and the year the BMP will be employed (public education and outreach BMPs also requires a target audience). **Use the drop-down menus in each table or enter your own text to override the drop down menu.**

#### MCM 1: Public Education and Outreach

<b>BMP Media/Category</b> (enter your own text to override the drop down menu)	<b>BMP Description</b>	<b>Targeted Audience</b>	<b>Responsible Department/Parties</b> (enter your own text to override the drop down menu)	<b>Measurable Goal</b>	<b>Beginning Year of BMP Implementation</b>
Brochures/Pamphlets	Erosion & Sediment Control / LID Principles	Developers (construction)	Planning Department	Proper installation of E&S controls and increased implementation of LID Principles	2022
Brochures/Pamphlets	Proper Lawn Care	Residents & Businesses, Institutions and Commercial Facilities	Planning Department	Increased awareness of proper fertilizer use.	2019
Brochures/Pamphlets	Pet Waste Management	Residents & Businesses, Institutions and Commercial Facilities	Planning Department	Increased awareness of pet waste impacts to water quality.	2019
Local Public Service Announcements	Proper Disposal of Leaf Litter	Residents & Businesses, Institutions and Commercial Facilities	Planning Department	Increased awareness of yard waste impacts to water quality.	2019
Brochures/Pamphlets	Construction Site Stormwater Management	Developers (construction)	Planning Department	Improved stormwater controls on construction sites.	2020
Mailing	Septic System Maintenance	Residents w/ septic systems in the Lamprey River and Great Bay Prohib SZ1 catchments.	Planning Department	Increased owner awareness on proper maintenance and testing of residential septic systems.	2019
Web Page	Proper Storage of Industrial Materials	Industrial Facilities	Planning Department	Improved storage procedures by Industrial Facility	2020

[illegible]

# Notice of Intent (NOI) for coverage under Small MS4 General Permit

### Part III: Stormwater Management Program Summary (continued)

## MCM 2: Public Involvement and Participation

[illegible]

[illegible]

## Notice of Intent (NOI) for coverage under Small MS4 General Permit

### Part III: Stormwater Management Program Summary *(continued)*

#### MCM 3: Illicit Discharge Detection and Elimination (IDDE)

<b>BMP Categorization</b> (enter your own text to override the drop down menu)	<b>BMP Description</b>	<b>Responsible Department/Parties</b> (enter your own text to override the drop down menu)	<b>Measurable Goal</b> (all text can be overwriten)
SSO inventory	Develop SSO inventory template and procedure in accordance with Section 2.3.4.4.	DPW Operations / Environmental Services Department	Develop SSO inventory within 1 year of effective date of permit
Storm sewer system map	Phase I Section 2.3.4.5.a Phase II Section 2.3.4.5.b	DPW Operations / Environmental Services Department	Update map within 2 years of effective date of permit and complete full system map 10 years after effective date of permit
Written IDDE program development	Create written IDDE program document	DPW Operations / Environmental Services Department	Complete within 1 year of the effective date of permit
Implement IDDE program	Implement catchment investigations according to IDDE program and permit conditions	DPW Operations / Environmental Services Department	Complete 10 years after effective date of permit
Employee training	Train employees in IDDE program implementation	DPW Operations / Environmental Services Department	Provide annual training
Conduct dry weather screening	Conduct in accordance with outfall screening procedure and permit conditions in section 2.3.4.7.b	DPW Operations / Environmental Services Department	Complete 3 years after effective date of permit, update annually based on results of dry weather screening
Conduct wet weather screening	Conduct in accordance with outfall screening procedures in section 2.3.4.8.c	DPW Operations / Environmental Services Department	Elimination of illicit connections within MS4 boundary
Ongoing Screening	Conduct ongoing screening in accordance with section 2.3.4.10	DPW Operations / Environmental Services Department	Complete ongoing outfall screening on completion of IDDE program



[illegible]

# Notice of Intent (NOI) for coverage under Small MS4 General Permit

### Part III: Stormwater Management Program Summary (continued)

## MCM 4: Construction Site Stormwater Runoff Control

[illegible]

## Notice of Intent (NOI) for coverage under Small MS4 General Permit

### Part III: Stormwater Management Program Summary *(continued)*

#### MCM 5: Post-Construction Stormwater Management in New Development and Redevelopment

<b>BMP Categorization</b> (enter your own text to override the drop down menu or entered text)	<b>BMP Description</b>	<b>Responsible Department/Parties</b> (enter your own text to override the drop down menu)	<b>Measurable Goal</b> (all text can be overwriten)
As-built plans for on-site stormwater control	The procedures to require submission of as-built drawings and ensure long term operation and maintenance will be a part of the SWMP.	Planning Department / Planning Board / Town Consulting Engineer	Require submission of as-built plans for completed projects within 2 years of project completion
Target properties to reduce impervious areas	Complete an inventory and priority ranking of permittee-owned property and existing infrastructure that could be retrofitted with BMPs designed to reduce the frequency, volume and pollutant loads of stormwater discharges to its MS4 through the mitigation of impervious area.	Facilities Department	Complete 4 years after permit effective date and report annually on retrofitted properties
Determine feasibility and allow green infrastructure implementation	Develop a report assessing existing local regulations to determine the feasibility of making green infrastructure practices allowable when appropriate site conditions exist	Planning Department / Facilities Department	Complete 4 years after permit effective date and implement recommendations of report
Street design and parking lot guidelines	Develop a report assessing requirements that affect the creation of impervious cover. The assessment will help determine if changes to design standards for streets and parking lots can be modified to support low impact design options.	Planning Department / Town Consulting Engineer	Complete 4 years after permit effective date and implement recommendations of report

[illegible]

## Notice of Intent (NOI) for coverage under Small MS4 General Permit

### Part III: Stormwater Management Program Summary *(continued)*

#### MCM 6: Municipal Good Housekeeping and Pollution Prevention

<b>BMP Categorization</b> (enter your own text to override the drop down menu or entered text)	<b>BMP Description</b>	<b>Responsible Department/Parties</b> (enter your own text to override the drop down menu)	<b>Measurable Goal</b> (all text can be overwritten)	<b>Beginning Year of BMP Implementation</b>
Operation and Maintenance Procedures	Create written O&M procedures for parks and open spaces, buildings and facilities, and vehicles and equipment, per section 2.3.7.1 requirements.	Facilities Department / DPW Operations	Complete 2 years after permit effective date	2019
Prepare Inventory	Inventory all permittee-owned parks and open spaces, buildings and facilities (including their storm drains), and vehicles and equipment	Facilities Department / DPW Operations	Complete 2 years after permit effective date	2019
MS4 Infrastructure Repair Program	Establish and implement program for repair and rehabilitation of MS4 infrastructure	Facilities Department / Town Consulting Engineer	Complete 2 years after permit effective date	2019
Stormwater Pollution Prevention Plan (SWPPP) for maintenance garages, transfer stations, and other waste-handling facilities	Create SWPPs for all municipal properties or individual facilities per section 2.3.7.2 requirements.	Facilities Department / DPW Operations	Complete 2 years after permit effective date	2019
Catch basin cleaning	Establish and implement schedule for catch basin cleaning such that each catch basin is no more than 50% full. Ensure proper storage/disposal of basin cleanings.	Facilities Department / DPW Operations	Clean catch basins on established schedule and report number of catch basins cleaned and volume of material removed annually.	2019
Street sweeping program	Sweep all (curbed) streets and permittee-owned parking lots in accordance with section 2.3.7.1.iii requirements	Facilities Department / DPW Operations	Complete once per year in spring and more frequently in permittee determined target areas	2019

[illegible]

# Notice of Intent (NOI) for coverage under Small MS4 General Permit

### Part III: Stormwater Management Program Summary (continued)

## Actions for Meeting Total Maximum Daily Load (TMDL) Requirements

Use the drop-down menus to select the applicable TMDL, action description to meet the TMDL requirements, and the responsible department/parties. If no options are applicable, or more than one, **enter your own text to override drop-down menus**. If submitting a NHDES approved alternative reduction plan, attach and submit it with the NOI.

[illegible]



# Notice of Intent (NOI) for coverage under Small MS4 General Permit

## Part III: Stormwater Management Program Summary (continued)

## Actions for Meeting Requirements Related to Water Quality Limited Waters

Use the drop-down menus to select the pollutant causing the water quality limitation and enter the waterbody ID(s) experiencing excursions above water quality standards for that pollutant. Choose the action description from the dropdown menu and indicate the responsible party. If no options are applicable, or more than one, **enter your own text to override drop-down menus.**

[illegible]

**Part IV: Notes and additional information**

Use the space below to indicate the part(s) of 2.2.2 that you have identified as not applicable to your MS4 and provide all supporting documentation below or attach additional documents if necessary.

Provide any additional information about your MS4 program below.

Part I: General Conditions - Endangered Species Act (ESA) Determination. The Town of Newmarket has determined that the Town's MS4 stormwater discharges and discharge related activities will have no effect on the (2) two threatened species listed. Please refer to Attachment A - Letter from the United States Department of Interior, Fish and Wildlife Service for the Official Species List pursuant to Section 7 of the Endangered Species Act. The Town will consult with the United States Fish and Wildlife Service as necessary during the permit term.

Part I: General Conditions - National Historic Preservation Act (NHPA) Determination. The Town of Newmarket has submitted a Request for Project Review (RPR) form to the New Hampshire Division of Historical Resources (NHDHR) regarding the Town's stormwater discharge, allowable non-stormwater discharge, and discharge-related activities on properties listed or eligible for listing on the National Register of Historic Places. Please refer to Attachment B for the completed RPR form determining that the Town is eligible under Criteria C of this permit.

Part II: Summary of Receiving Waters - A map has been provided as Attachment C of the Town of Newmarket's MS4 urbanized area and the 2012 New Hampshire Department of Environmental Services 303(d) Impaired Waters.

**Part V: Certification**

*I certify under penalty of law that this document and all attachments were prepared under my direction or supervision in accordance with a system designed to assure that qualified personnel properly gathered and evaluated the information submitted. Based on my inquiry of the person or persons who manage the system, or those persons directly responsible for gathering the information, the information submitted is, to the best of my knowledge and belief, true, accurate, and complete. I have no personal knowledge that the information submitted is other than true, accurate, and complete. I am aware that there are significant penalties for submitting false information, including the possibility of fine and imprisonment for knowing violations.*

Name:

Steve Fournier

Title:

Town Administrator

Signature:

Stephen R Fournier

Digitally signed by Stephen R  
Fournier  
Date: 2018.10.01 13:55:39 -04'00'

Date:

[To be signed according to Appendix B, Subparagraph B.11, Standard Conditions]

Note: When prompted during signing, save the document under a new file name

## Notice of Intent (NOI) for coverage under Small MS4 General Permit

Page 19 of 19

### Part V: Certification

*I certify under penalty of law that this document and all attachments were prepared under my direction or supervision in accordance with a system designed to assure that qualified personnel properly gathered and evaluated the information submitted. Based on my inquiry of the person or persons who manage the system, or those persons directly responsible for gathering the information, the information submitted is, to the best of my knowledge and belief, true, accurate, and complete. I have no personal knowledge that the information submitted is other than true, accurate, and complete. I am aware that there are significant penalties for submitting false information, including the possibility of fine and imprisonment for knowing violations.*

Name:

Steve Fournier

Title:

Town Administrator

Signature:

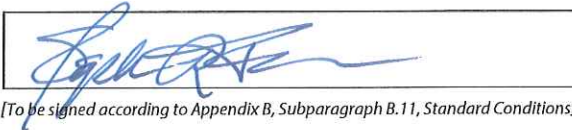
  
[To be signed according to Appendix B, Subparagraph B.11, Standard Conditions]

Date:

10/1/18

Note: When prompted during signing, save the document under a new file name

Please mail the completed form and required material to:

New Hampshire Division of Historical Resources  
State Historic Preservation Office  
Attention: Review & Compliance  
19 Pillsbury Street, Concord, NH 03301-3570

**RECEIVED**  
**SEP 04 2018**

DHR Use Only	
R&C #	10006
Log In Date	___/___/___
Response Date	___/___/___
Sent Date	___/___/___

## Request for Project Review by the New Hampshire Division of Historical Resources

- ☒ This is a new submittal  
☐ This is additional information relating to DHR Review & Compliance (R&C) #:

### GENERAL PROJECT INFORMATION

Project Title National Historic Preservation Act Determination for EPA MS4 Notice of Intent

Project Location Newmarket, NH MS4 Boundary

City/Town Newmarket Tax Map R1-R7, U1-U5  
Lot # Multiple Properties

NH State Plane - Feet Geographic Coordinates: Easting 1178749 Northing 211001  
(See RPR Instructions and R&C FAQs for guidance.)

Lead Federal Agency and Contact (if applicable) Environmental Protection Agency - Region 1  
(Agency providing funds, licenses, or permits)  
Permit Type and Permit or Job Reference # MS4 General Permit

State Agency and Contact (if applicable) Department of Environmental Services, D. Loiselle  
Permit Type and Permit or Job Reference #

### APPLICANT INFORMATION

Applicant Name Diane Hardy

Mailing Address 186 Main Street Phone Number 603-659-8501

City Newmarket State NH Zip 03857 Email dhardy@newmarketnh.gov

### CONTACT PERSON TO RECEIVE RESPONSE

Name/Company (same as Applicant)

Mailing Address Phone Number

City State Zip Email

This form is updated periodically. Please download the current form at [www.nh.gov/nhdhr/review](http://www.nh.gov/nhdhr/review). Please refer to the Request for Project Review Instructions for direction on completing this form. Submit one copy of this project review form for each project for which review is requested. Include a self-addressed stamped envelope to expedite review response. Project submissions will not be accepted via facsimile or e-mail. This form is required. Review request form must be complete for review to begin. Incomplete forms will be sent back to the applicant without comment. Please be aware that this form may only initiate consultation. For some projects, additional information will be needed to complete the Section 106 review. All items and supporting documentation submitted with a review request, including photographs and publications, will be retained by the DHR as part of its review records. Items to be kept confidential should be clearly identified. For questions regarding the DHR review process and the DHR's role in it, please visit our website at: [www.nh.gov/nhdhr/review](http://www.nh.gov/nhdhr/review) or contact the R&C Specialist at [christina.st.louis@nh.gov](mailto:christina.st.louis@nh.gov) or 603.271.3558.



Project Boundaries and Description

- ☒ Attach the relevant portion of a 7.5' USGS Map (photocopied or computer-generated) **indicating the defined project boundary.** (See RPR Instructions and R&C FAQs for guidance.)
- ☒ Attach a detailed narrative description of the proposed project.
- ☒ Attach a site plan. The site plan should include the project boundaries and areas of proposed excavation.
- ☒ Attach photos of the project area (overview of project location and area adjacent to project location, and specific areas of proposed impacts and disturbances.) (Informative photo captions are requested.)
- ☒ A DHR file review must be conducted to identify properties within or adjacent to the project area. Provide file review results in **Table 1.** (Blank table forms are available on the DHR website.)  
File review conducted on 08/31/2018 - Telephone Conference with David Trubey, Review Coordinator.

Architecture Architecture - Documentation (Attached)

Are there any buildings, structures (bridges, walls, culverts, etc.) objects, districts or landscapes within the project area? ☒ Yes ☐ No  
If no, skip to Archaeology section. If yes, submit all of the following information:

Approximate age(s): 19<sup>th</sup> century to Present

- ☒ Photographs of ~~resource~~ resource or streetscape located within the project area, with captions, along with a mapped photo key. (Digital photographs are accepted. All photographs must be clear, crisp and focused.)
- ☐ If the project involves rehabilitation, demolition, additions, or alterations to existing buildings or structures, provide additional photographs showing detailed project work locations. (i.e. Detail photo of windows if window replacement is proposed.)

Archaeology Archaeology - Documentation Attached

Does the proposed undertaking involve ground-disturbing activity? ☐ Yes ☐ No  
If yes, submit all of the following information:

- ☐ Description of current and previous land use and disturbances.
- ☐ Available information concerning known or suspected archaeological resources within the project area (such as cellar holes, wells, foundations, dams, etc.)

Please note that for many projects an architectural and/or archaeological survey or other additional information may be needed to complete the Section 106 process.

**DHR Comment/Finding Recommendation** This Space for Division of Historical Resources Use Only

☐ Insufficient information to initiate review. ☒ Additional information is needed in order to complete review.

☐ No Potential to cause Effects ☐ No Historic Properties Affected ☐ No Adverse Effect ☐ Adverse Effect

Comments: SPECIFIC PROJECTS TO BE EVALUATED WHEN IDENTIFIED. PROJECTS HAVE POTENTIAL TO HAVE EFFECT ON HISTORIC PROPERTIES. DHR RECOGNIZES TOWN'S COMMITMENT TO COORDINATE WITH DHR TO AVOID, MINIMIZE OR MITIGATE ADVERSE EFFECTS AND ENTER INTO WRITTEN AGREEMENT WITH DHR TO ASSURE COMPLIANCE WITH NHPA.

If plans change or resources are discovered in the course of this project, you must contact the Division of Historical Resources as required by federal law and regulation.

Authorized Signature: Nedine Melton DSHPO Date: 9/5/18



## United States Department of the Interior

FISH AND WILDLIFE SERVICE  
New England Ecological Services Field Office  
70 Commercial Street, Suite 300  
Concord, NH 03301-5094  
Phone: (603) 223-2541 Fax: (603) 223-0104  
<http://www.fws.gov/newengland>



In Reply Refer To:

August 09, 2018

Consultation Code: 05E1NE00-2018-SLI-2679

Event Code: 05E1NE00-2018-E-06278

Project Name: Newmarket, NH MS4 Notice of Intent Submittal

Subject: List of threatened and endangered species that may occur in your proposed project location, and/or may be affected by your proposed project

### To Whom It May Concern:

The enclosed species list identifies threatened, endangered, proposed and candidate species, as well as proposed and final designated critical habitat, that may occur within the boundary of your proposed project and/or may be affected by your proposed project. The species list fulfills the requirements of the U.S. Fish and Wildlife Service (Service) under section 7(c) of the Endangered Species Act (Act) of 1973, as amended (16 U.S.C. 1531 *et seq.*).

New information based on updated surveys, changes in the abundance and distribution of species, changed habitat conditions, or other factors could change this list. Please feel free to contact us if you need more current information or assistance regarding the potential impacts to federally proposed, listed, and candidate species and federally designated and proposed critical habitat. Please note that under 50 CFR 402.12(e) of the regulations implementing section 7 of the Act, the accuracy of this species list should be verified after 90 days. This verification can be completed formally or informally as desired. The Service recommends that verification be completed by visiting the ECOS-IPaC website at regular intervals during project planning and implementation for updates to species lists and information. An updated list may be requested through the ECOS-IPaC system by completing the same process used to receive the enclosed list.

The purpose of the Act is to provide a means whereby threatened and endangered species and the ecosystems upon which they depend may be conserved. Under sections 7(a)(1) and 7(a)(2) of the Act and its implementing regulations (50 CFR 402 *et seq.*), Federal agencies are required to utilize their authorities to carry out programs for the conservation of threatened and endangered species and to determine whether projects may affect threatened and endangered species and/or designated critical habitat.

A Biological Assessment is required for construction projects (or other undertakings having similar physical impacts) that are major Federal actions significantly affecting the quality of the human environment as defined in the National Environmental Policy Act (42 U.S.C. 4332(2)(c)). For projects other than major construction activities, the Service suggests that a biological evaluation similar to a Biological Assessment be prepared to determine whether the project may affect listed or proposed species and/or designated or proposed critical habitat. Recommended contents of a Biological Assessment are described at 50 CFR 402.12.

If a Federal agency determines, based on the Biological Assessment or biological evaluation, that listed species and/or designated critical habitat may be affected by the proposed project, the agency is required to consult with the Service pursuant to 50 CFR 402. In addition, the Service recommends that candidate species, proposed species and proposed critical habitat be addressed within the consultation. More information on the regulations and procedures for section 7 consultation, including the role of permit or license applicants, can be found in the "Endangered Species Consultation Handbook" at:

<http://www.fws.gov/endangered/esa-library/pdf/TOC-GLOS.PDF>

Please be aware that bald and golden eagles are protected under the Bald and Golden Eagle Protection Act (16 U.S.C. 668 *et seq.*), and projects affecting these species may require development of an eagle conservation plan ([http://www.fws.gov/windenergy/eagle\\_guidance.html](http://www.fws.gov/windenergy/eagle_guidance.html)). Additionally, wind energy projects should follow the wind energy guidelines (<http://www.fws.gov/windenergy/>) for minimizing impacts to migratory birds and bats.

Guidance for minimizing impacts to migratory birds for projects including communications towers (e.g., cellular, digital television, radio, and emergency broadcast) can be found at: <http://www.fws.gov/migratorybirds/CurrentBirdIssues/Hazards/towers/towers.htm>; <http://www.towerkill.com>; and <http://www.fws.gov/migratorybirds/CurrentBirdIssues/Hazards/towers/comtow.html>.

We appreciate your concern for threatened and endangered species. The Service encourages Federal agencies to include conservation of threatened and endangered species into their project planning to further the purposes of the Act. Please include the Consultation Tracking Number in the header of this letter with any request for consultation or correspondence about your project that you submit to our office.

Attachment(s):

- Official Species List
-



## Official Species List

This list is provided pursuant to Section 7 of the Endangered Species Act, and fulfills the requirement for Federal agencies to "request of the Secretary of the Interior information whether any species which is listed or proposed to be listed may be present in the area of a proposed action".

This species list is provided by:

**New England Ecological Services Field Office**  
70 Commercial Street, Suite 300  
Concord, NH 03301-5094  
(603) 223-2541

---

## Project Summary

Consultation Code: 05E1NE00-2018-SLI-2679

Event Code: 05E1NE00-2018-E-06278

Project Name: Newmarket, NH MS4 Notice of Intent Submittal

Project Type: \*\* OTHER \*\*

Project Description: ESA Determination in conjunction with the 2017 NH Small MS4 General Permit, Notice of Intent submission for Newmarket, NH. Submission deadline is October 1, 2018.

Project Location:

Approximate location of the project can be viewed in Google Maps: <https://www.google.com/maps/place/43.0688056177656N70.96002273435995W>

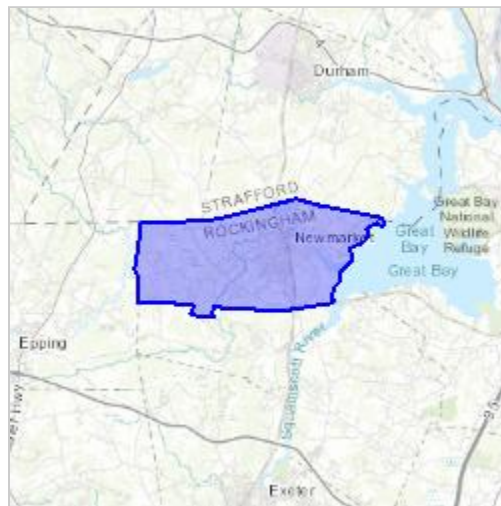

Counties: Rockingham, NH | Strafford, NH

## Endangered Species Act Species

There is a total of 2 threatened, endangered, or candidate species on this species list.

Species on this list should be considered in an effects analysis for your project and could include species that exist in another geographic area. For example, certain fish may appear on the species list because a project could affect downstream species.

IPaC does not display listed species or critical habitats under the sole jurisdiction of NOAA Fisheries<sup>1</sup>, as USFWS does not have the authority to speak on behalf of NOAA and the Department of Commerce.

See the "Critical habitats" section below for those critical habitats that lie wholly or partially within your project area under this office's jurisdiction. Please contact the designated FWS office if you have questions.

- 
1. [NOAA Fisheries](#), also known as the National Marine Fisheries Service (NMFS), is an office of the National Oceanic and Atmospheric Administration within the Department of Commerce.

## Mammals

NAME	STATUS
Northern Long-eared Bat <i>Myotis septentrionalis</i> No critical habitat has been designated for this species. Species profile: <a href="https://ecos.fws.gov/ecp/species/9045">https://ecos.fws.gov/ecp/species/9045</a>	Threatened

## Flowering Plants

NAME	STATUS
Small Whorled Pogonia <i>Isotria medeoloides</i> No critical habitat has been designated for this species. Species profile: <a href="https://ecos.fws.gov/ecp/species/1890">https://ecos.fws.gov/ecp/species/1890</a>	Threatened

## Critical habitats

THERE ARE NO CRITICAL HABITATS WITHIN YOUR PROJECT AREA UNDER THIS OFFICE'S JURISDICTION.

---



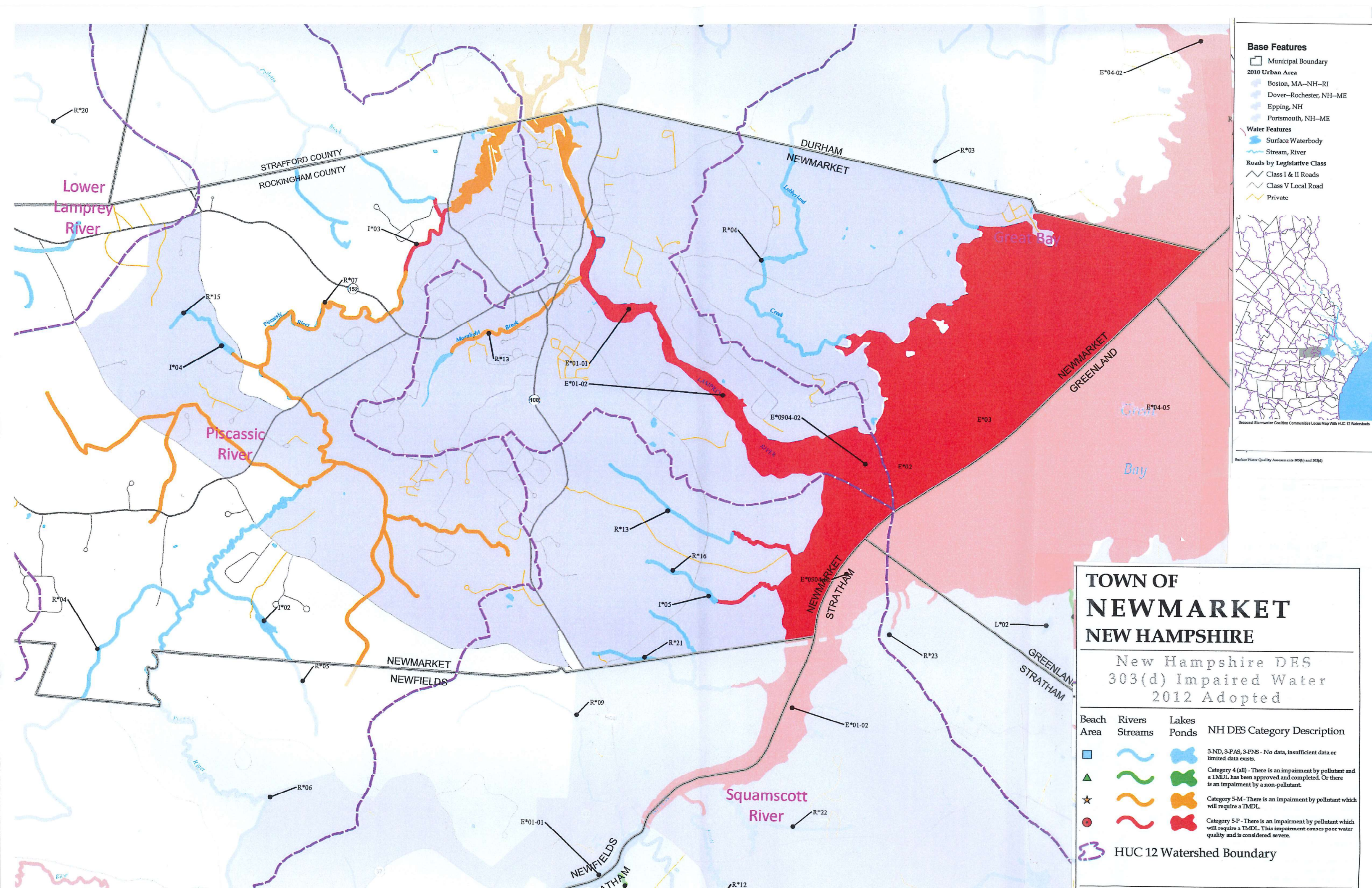

- Base Features**
- Municipal Boundary
  - 2010 Urban Area
    - Boston, MA-NH-RI
    - Dover-Rochester, NH-ME
    - Epping, NH
    - Portsmouth, NH-ME

- Water Features**
- Surface Waterbody
  - Stream, River

- Roads by Legislative Class**
- Class I & II Roads
  - Class V Local Road
  - Private



Seacoast Stormwater Coalition Communities Locust Map With HUC 12 Watersheds

Surface Water Quality Assessments 303(d) and 303(d)

# TOWN OF NEWMARKET NEW HAMPSHIRE

## New Hampshire DES 303(d) Impaired Water 2012 Adopted

Beach Area	Rivers Streams	Lakes Ponds	NH DES Category Description
			3-ND, 3-PAS, 3-PNS - No data, insufficient data or limited data exists.
			Category 4 (all) - There is an impairment by pollutant and a TMDL has been approved and completed. Or there is an impairment by a non-pollutant.
			Category 5-M - There is an impairment by pollutant which will require a TMDL.
			Category 5-P - There is an impairment by pollutant which will require a TMDL. This impairment causes poor water quality and is considered severe.
HUC 12 Watershed Boundary			

STRAFFORD COUNTY  
ROCKINGHAM COUNTY

DURHAM  
NEWMARKET

NEWMARKET  
GREENLAND

NEWMARKET  
STRATHAM

GREENLAND  
STRATHAM

NEWMARKET  
NEWFIELDS

NEWFIELDS  
STRATHAM